ProbeChem®
Expedite Your Scientific Research

Certificate of Analysis

WWW.PROBECHEM.COM

Global Supplier of Chemical Probes, Inhibitors & Agonists.

Product Name : Maxacalcitol
Cat. No. : PC-45801
CAS No. : 103909-75-7
Batch No. : PC-4580101
Chemical Name : 1,3-Cyclohexanediol, 4-methylene-5-[(2E)-2-[(1S,3aS,7aS)-octahydro-1-[(1S)-1-(3-hydroxy-3-methylbutoxy)ethyl]-7a-methyl-4H-inden-4-ylidene]ethylidene]-, (1R,3S,5Z)-

PHYSICAL AND CHEMICAL PROPERTIES

Molecular Weight : 418.6093
Molecular Formula : $C_{26}H_{42}O_4$
Storage :

Powder	-20°C	3 years
	4°C	2 years
In solvent	-80°C	6 months
	-20°C	1 month

Chemical Structure :

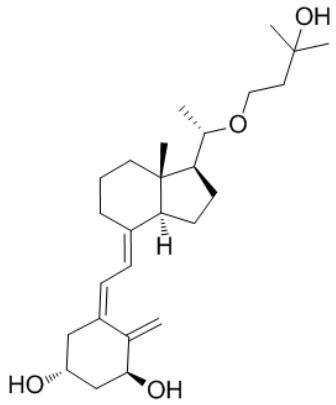

ANALYTICAL DATA

Appearance : Solid powder
^{1}H NMR Spectrum : Consistent with
HPLC : Consistent with
NP : Consistent with
Purity (HPLC) : >98%
Conclusion : The product has been tested and complies with the given specifications.

Caution: Product has not been fully validated for medical applications. Lab Use Only!

E-mail: tech@probechem.com